#14173

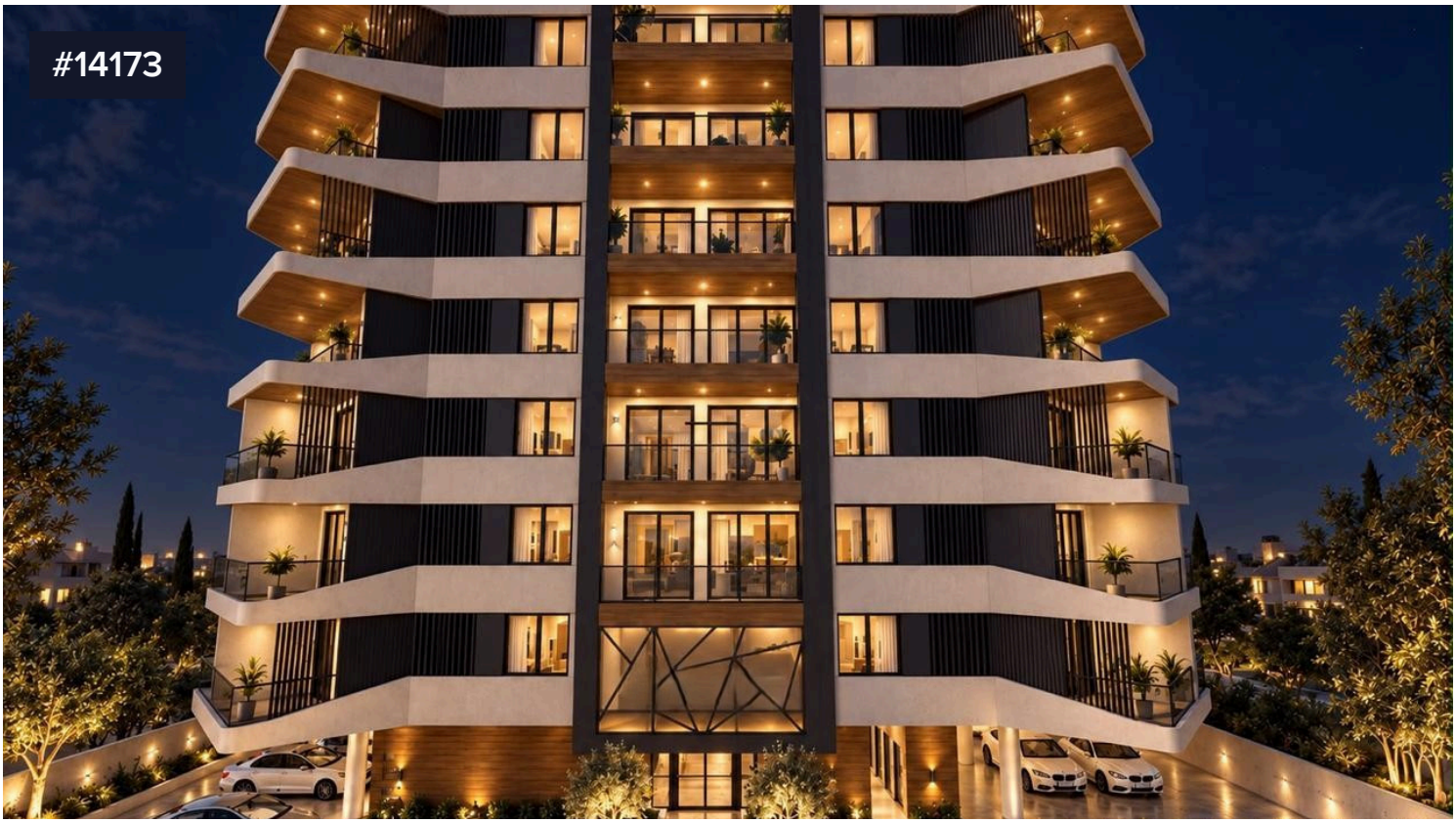







Penthouse in Livadia

€405,000 +VAT

Livadia, Larnaca

Offering an elevated modern lifestyle in the sought-after community of Livadia, this off-plan penthouse apartment delivers 83 m2 of thoughtfully planned internal space. Designed for contemporary comfort, this top-floor residence presents an exciting opportunity to secure a brand-new home tailored to effortless living.

The layout encompasses a bright and airy open-plan living environment ready to be styled to your personal taste, offered unfurnished for complete creative freedom. Featuring two comfortable bedrooms and two bathrooms, the home balances privacy and ease with a practical floor plan. Convenient elevator access connects you smoothly to your private top-floor retreat.

Bedrooms	Bathrooms	Covered
2	2	83 m^2

ARAZO