#14171







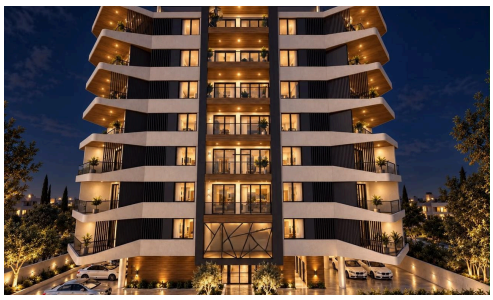

1-Bedroom Apartment in Livadia

€180,000 +VAT

Livadia, Larnaca

Presenting an exciting opportunity to secure a contemporary off-plan residence, this inviting one-bedroom apartment in Livadia offers 50 m2 of thoughtfully planned internal living space. Positioned on the first floor of an upcoming seven-story residential building with smooth elevator access, the home pairs modern architectural design with effortless daily comfort.

Inside, the open layout is designed to welcome ample natural light, creating a bright and airy atmosphere suited for singles or couples alike. Delivered unfurnished, the interior provides a pristine blank canvas where you can tailor every finish and furnishing to your personal taste. The well-proportioned floor plan connects the main living area

Bedrooms	Bathrooms	Covered
1	1	50 m^2

ARAZO